Cost Analysis: Studying Abroad

A Data Science Journey into Global Education

Introduction

Studying abroad is a life-changing academic opportunity, but it is also one of the most financially demanding decisions a student can make. The total cost of international education depends on multiple factors such as tuition fees, accommodation, food, insurance, visa fees, and overall cost of living in the destination country. These factors vary widely across countries and institutions, making accurate estimation difficult.

The objective of this project is to analyze and predict the total cost of studying abroad using data science techniques. The analysis is based on 922 academic programs across 73 countries, covering various program types and institution categories. By building a predictive model, this project aims to provide data-driven insights that help students make informed and realistic financial decisions about international education.

Problem Statement

Many students face financial uncertainty when planning to study abroad. The total cost varies widely depending on country, city, institution type, and program duration. Without a clear estimation model, students often underestimate expenses.

Geographic Variation

First, geographic variation significantly affects cost. For example, the average total cost in the United States is approximately $125,000, whereas in Germany it is around $15,000. This represents nearly an 8 to 9 times difference between destinations.

Institution Type

Second, institution type influences total expenses. Private universities cost on average $115,000, while public universities cost approximately $62,000, making private institutions about 85% more expensive.

Program Duration

Third, program duration multiplies all cost components. Each additional year increases total expenses by approximately $50,000 to $65,000.

Poor cost estimation can result in financial stress, student dropouts, or lost educational opportunities. Therefore, a reliable predictive model is needed to reduce uncertainty and support better decision-making.

Data Exploration

Exploratory Data Analysis (EDA) was conducted to understand cost patterns, distributions, and relationships between variables.

The overall average total cost across all programs is $85,098, while the median cost is $62,450. The difference between mean and median indicates a right-skewed distribution. This means that a small number of very expensive programs increase the average value, while most programs fall closer to the median.

The total cost ranges from $1,300 to $350,000, showing extremely high variability between programs and countries.

Top 5 Most Expensive

1. USA – $125,000
2. Australia – $98,000
3. Canada – $92,000
4. UK – $88,000
5. Switzerland – $85,000

Top 5 Most Affordable

1. Germany – $15,000
2. Czech Republic – $18,000
3. Poland – $20,000
4. Hungary – $22,000
5. Mexico – $25,000

Cost Breakdown

- Living expenses account for 53% of total cost
- Tuition accounts for 22%
- Miscellaneous expenses account for 15%
- Insurance accounts for 2.5%
- Visa fees account for 0.5%

This indicates that living expenses form the largest portion of overall cost.

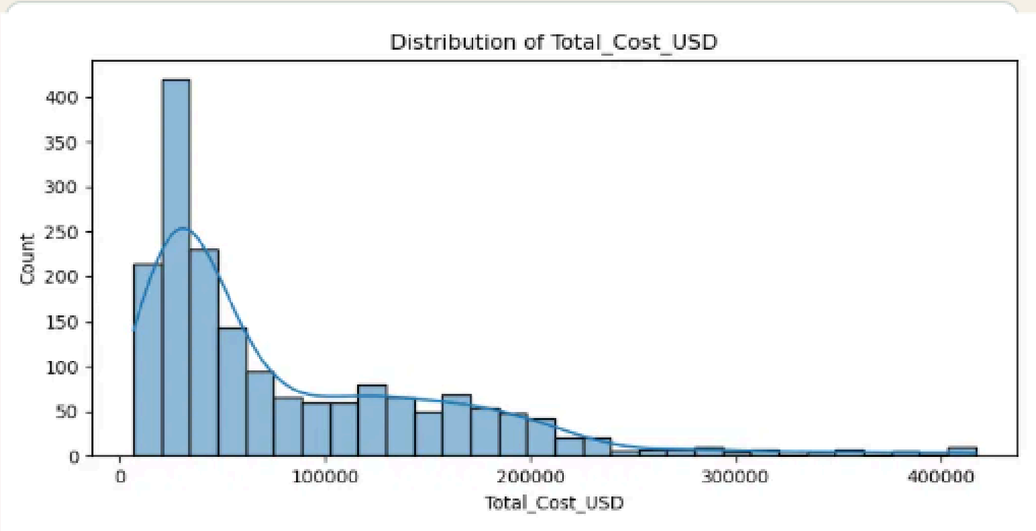

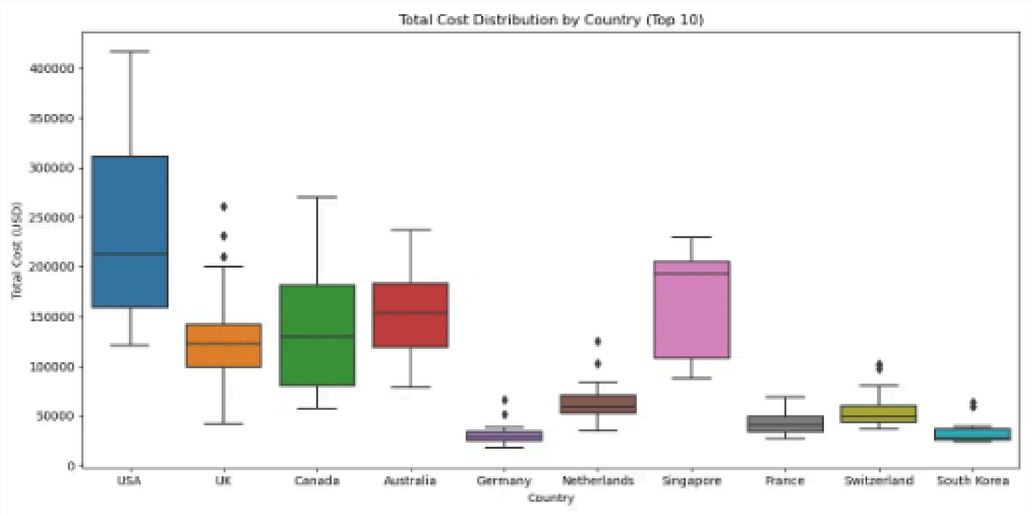

Dataset Selection

The dataset used in this project is the Kaggle Global Education Costs Dataset (2023–2024). The data was compiled from university websites, government education portals, and verified student reports.

Dataset Overview

- 922 academic programs
- 73 countries
- 93 different program types
- No missing values

All cost values were standardized to USD to ensure consistency and comparability. Duplicate entries were removed, and formatting was standardized to maintain data quality.

Key Variables

- Tuition (USD)
- Insurance (USD)
- Program Duration (Years)
- Institution Type (Public or Private)
- Living Cost (USD)
- Visa Fees (USD)
- Country
- Living Cost Index

This dataset provides a strong foundation for predictive modeling due to its completeness, diversity, and structured format.

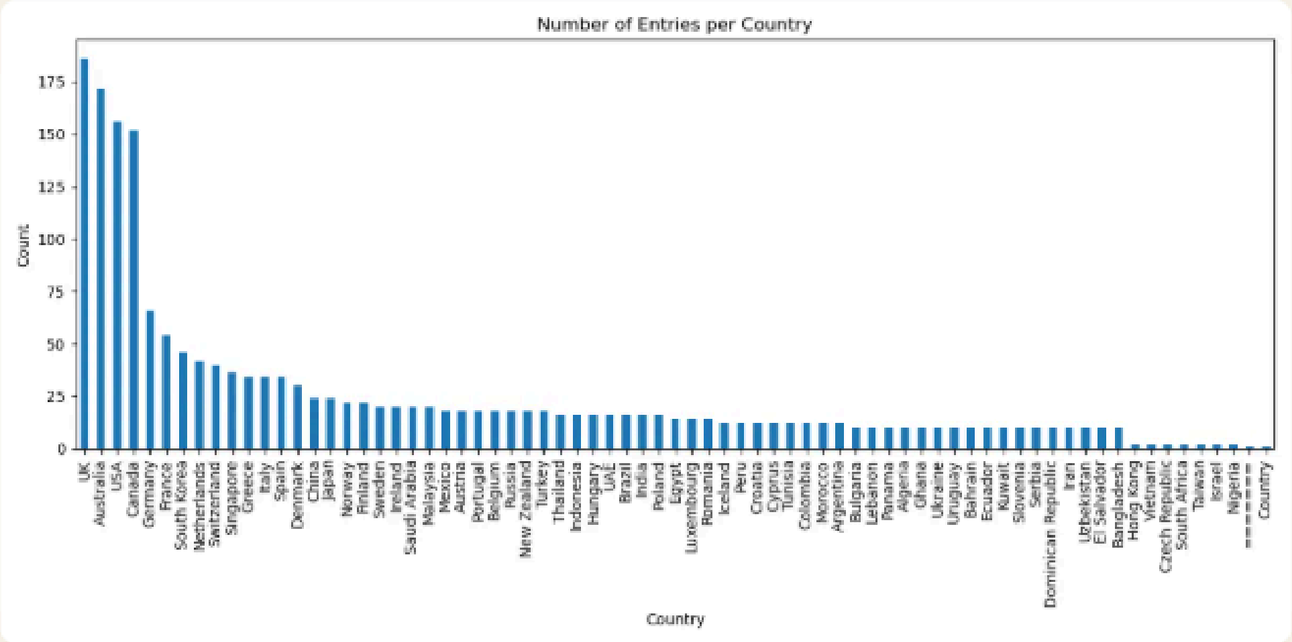

Model Selection

The problem type is regression because the objective is to predict a continuous variable, which is total cost in USD.

Linear Regression	$R^2 = 0.78$
Polynomial Regression	$R^2 = 0.85$
Decision Tree	$R^2 = 0.80$
Random Forest	$R^2 = 0.88$
Ridge Regression	$R^2 = 0.92$

Ridge Regression was selected because it provided the highest accuracy while maintaining interpretability.

Why Ridge Regression?

The dataset contains correlated features such as tuition and living costs, especially in developed countries. Ridge Regression uses L2 regularization to reduce multicollinearity by penalizing large coefficients.

It also prevents overfitting by reducing model complexity, ensuring better performance on unseen data. Additionally, Ridge Regression is computationally efficient and suitable for deployment in real-time web applications.

Feature Engineering

Feature engineering involves selecting and transforming variables that improve predictive performance.

Correlation Analysis

- Tuition (0.85) – strongest predictor
- Living Cost (0.73) – major factor
- Duration (0.68) – significant impact
- Insurance (0.62) – moderate influence
- Living Cost Index (0.58) – moderate effect
- Institution Type (0.45) – weak to moderate
- Visa Fee (0.12) – very weak

The top three variables—tuition, living cost, and program duration—account for approximately 75% of the variation in total cost.

This indicates that these factors are the primary cost drivers and must be carefully considered by students planning to study abroad.

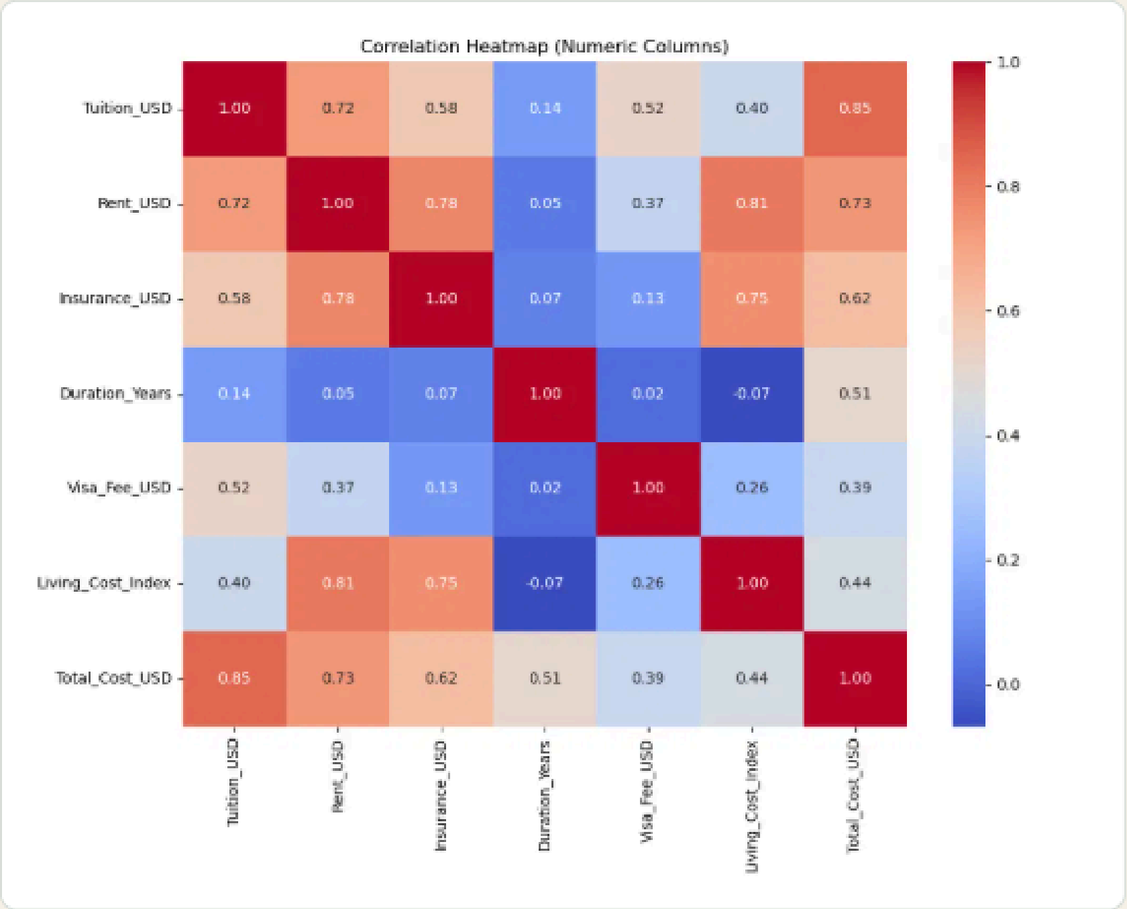

Model Analysis and Evaluation

R^2 Score

0.917

This means the model explains 91.7% of the variation in total cost.

Mean Absolute Error

$3,250

On average, predictions differ from actual values by only $3,250 (approx. 3.8% of average cost).

RMSE

$5,420

This indicates that the typical prediction error remains relatively small compared to the total cost scale.

Overfitting Check

Training R^2 = **0.917**
Test R^2 = **0.914**

The difference is only 0.3%, indicating excellent generalization.

Cross-Validation

Five-fold cross-validation produced an average R^2 of **0.915**.

This confirms consistency and stability across different subsets of the data.

The model's p-value is less than 0.001, showing high statistical significance. These results demonstrate that the model is reliable, accurate, and suitable for practical use.

Result Interpretation

1. Tuition Impact

Tuition is the strongest cost driver. A $10,000 increase in tuition increases total cost by approximately $9,500. The difference between countries is substantial (e.g., $22,000/year in USA vs. $500/year in Germany).

2. Living Expenses

Living expenses represent the largest share of total cost at 53%. Living costs in NYC can reach $45,000/year vs. $10,000/year in Prague. Over 4 years, this difference exceeds $140,000.

3. Program Duration

Duration significantly increases cost. A 1-year program costs ~$45,000 on average, while a 4-year program costs ~$210,000.

4. Institution Type

Private institutions cost 85% more than public institutions, yet employment and satisfaction differences are minimal.

Overall, cost differences between countries can be as high as 8 to 9 times, emphasizing the importance of strategic planning.

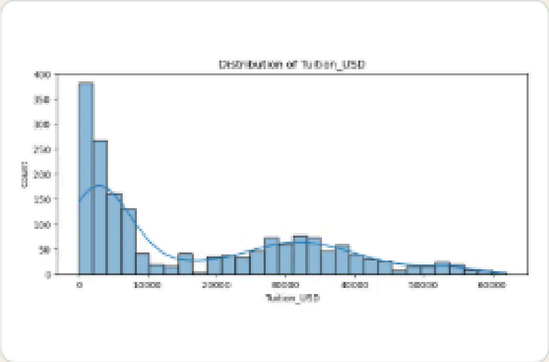

Tuition Distribution

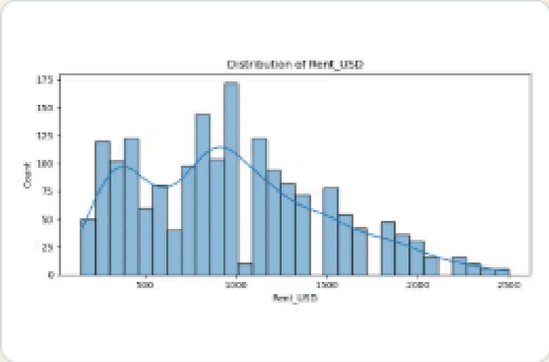

Rent Distribution

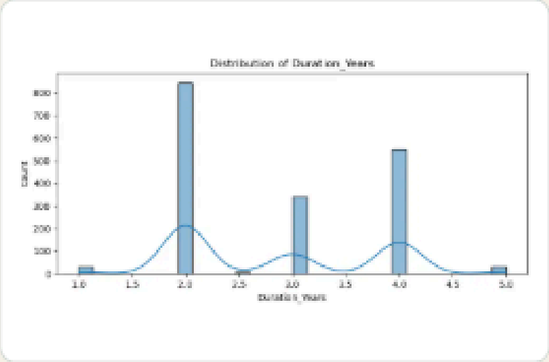

Duration Distribution

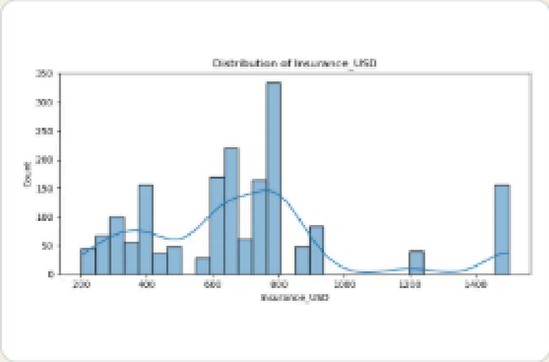

Insurance Distribution

Web Application

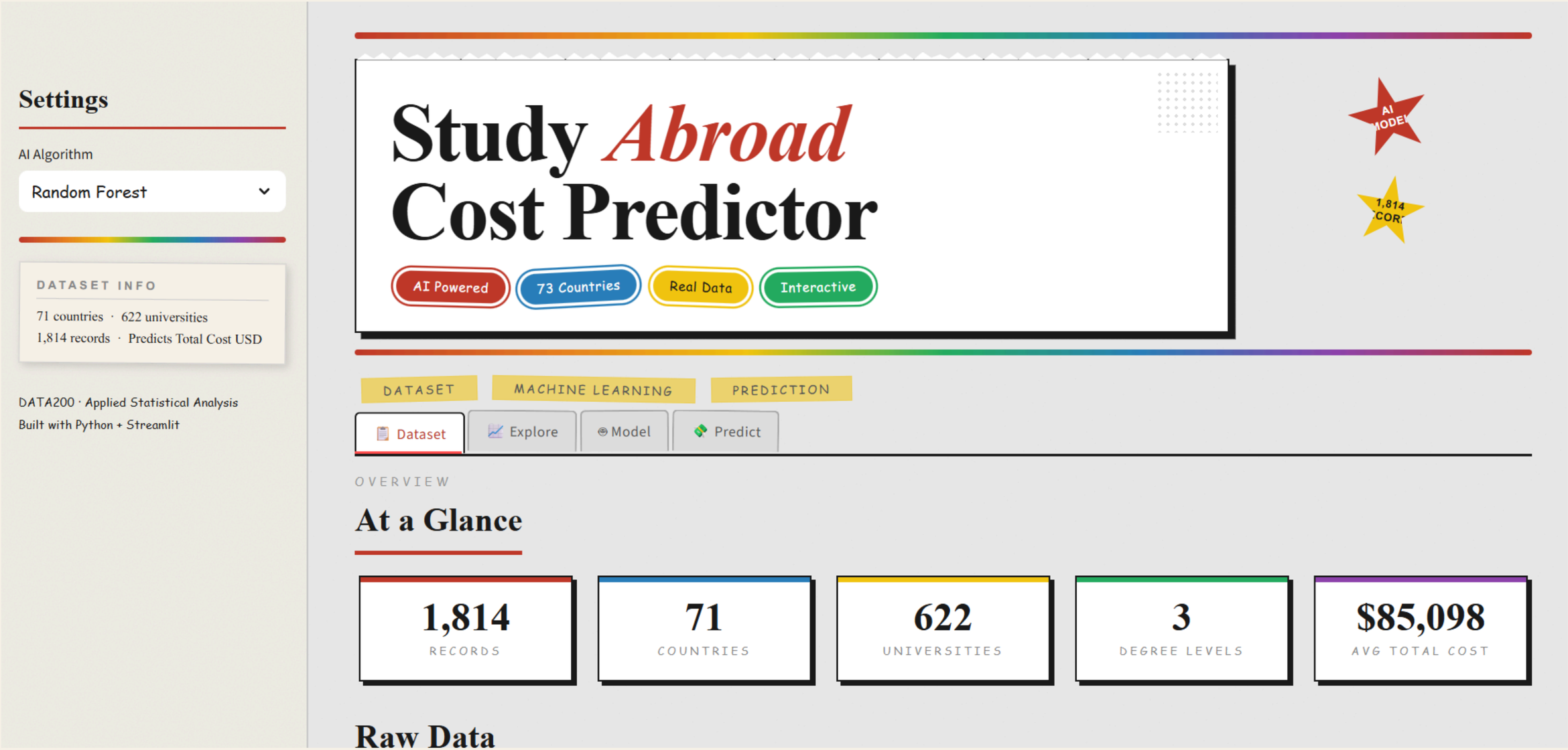

Conclusion

Project Summary

This project successfully developed a Ridge Regression model capable of predicting study abroad costs with 91.7% accuracy. The model identifies tuition, living expenses, and duration as the primary cost drivers.

The analysis demonstrates that location and institution type significantly influence affordability.

Impact & Support

This model can support:

- **Students**– by helping them plan financially and compare destinations
- **Institutions**– by benchmarking program costs
- **Policymakers**– by identifying affordability barriers

Future Scope

Future improvements include:

- Expanding the dataset
- Incorporating real-time exchange rates
- Adding scholarship data
- Developing mobile applications

In conclusion, data-driven cost prediction reduces uncertainty and empowers students to make informed decisions about global education.

THANK YOU !!